ROLL 35 OF 58

NEPA PUBLIC HEARING MAP

Richmond, Chesterfield, Dinwiddie, Brunswick, Mecklenburg Counties in Virginia

Approximate RR Mile Post Range: S-89.3 to S-98.7

SOUTHEAST HIGH SPEED RAIL

Richmond, VA to Raleigh, NC - Tier II Environmental Impact Statement

www.sehsr.org

LEGEND

- WETLANDS
- WATER
- EXISTING RIGHT OF WAY
- PROPOSED RIGHT OF WAY
- ALL EASEMENTS
- EXISTING ROADWAY
- EXISTING ROADWAY TO BE REMOVED
- EXISTING RAILROAD TO BE REMOVED
- PROPOSED ROADWAY
- PROPOSED RAILROAD
- PROPOSED STRUCTURES, ISLAND, CURB
- EXISTING STRUCTURES TO BE RETAINED
- EXISTING RAILROAD RIGHT OF WAY
- PROPERTY LINES
- PROPOSED RIGHT OF WAY LINE
- PROPOSED CONTROLLED ACCESS LINE
- RAILROAD MILEPOSTS
- EXISTING CROSSING TO BE REMOVED
- HISTORIC PROPERTY

PRELIMINARY PLANS
SUBJECT TO CHANGE WITHOUT NOTICE
DO NOT USE FOR CONSTRUCTION

INCOMPLETE PLANS
DO NOT USE FOR R/W ACQUISITION

200' 0 200' 400'
100'
(SCALE)

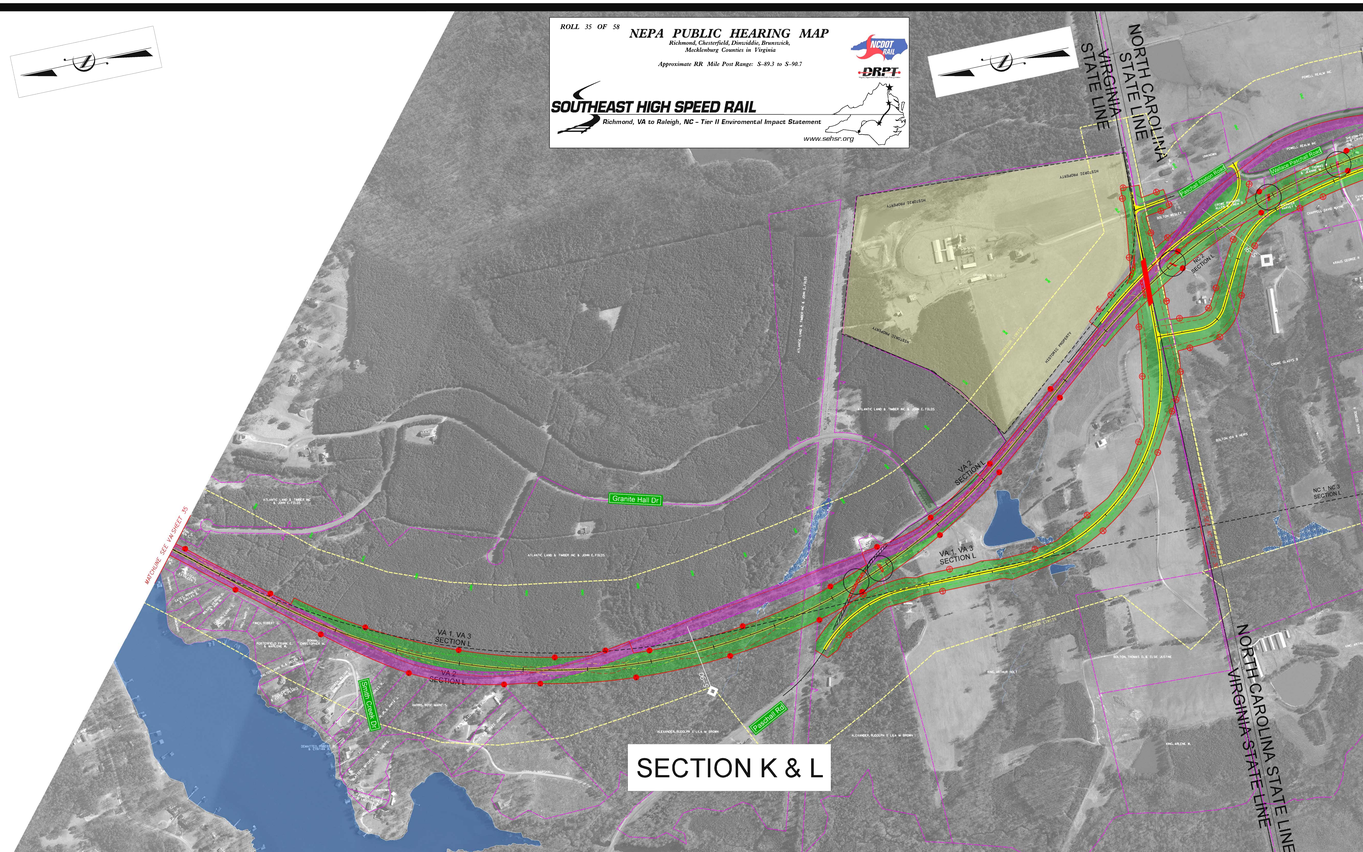

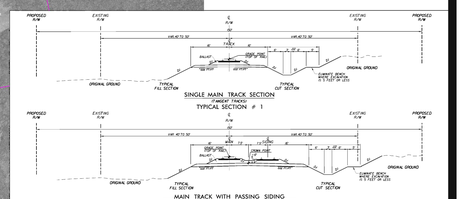

SEHSR RAILROAD STANDARD TYPICALS

Parcel and Property Owner Data is provided for informational purposes only to better assist the public. Due to the ever changing nature of this data, discrepancies may exist.
Date of Aerial is March 2009.

ROLL 35 OF 58
NEPA PUBLIC HEARING MAP
Richmond, Chesterfield, Dinwiddie, Brunswick, Mecklenburg Counties in Virginia
Approximate RR Mile Post Range: S-89.3 to S-98.7
SOUTHEAST HIGH SPEED RAIL
Richmond, VA to Raleigh, NC - Tier II Environmental Impact Statement
www.sehsr.org
LEGEND
PRELIMINARY PLANS
INCOMPLETE PLANS
(SCALE)
ROLL 35 OF 58
NEPA PUBLIC HEARING MAP
Richmond, Chesterfield, Dinwiddie, Brunswick, Mecklenburg Counties in Virginia
Approximate RR Mile Post Range: S-89.3 to S-98.7
SOUTHEAST HIGH SPEED RAIL
Richmond, VA to Raleigh, NC - Tier II Environmental Impact Statement
www.sehsr.org